



GMT MONTHLY MEMBERSHIP PROGRESS REPORT

Results as of: 6/30/2020

Multiple District 29

LOCATION: WEST VIRGINIA

GMT: OPEN

GMT CA 1

Clubs			
RESULTS FOR 2019-2020			
QUARTER	NEW CLUB GOAL	NEW CLUBS	DROPPED CLUBS
JULY/AUG/SEPT	1	0	1
OCT/NOV/DEC	0	0	3
JAN/FEB/MAR	1	1	1
APR/MAY/JUNE	1	0	0

Members			
RESULTS FOR 2019-2020			
QUARTER	MEMBER GROWTH NET GOAL	MEMBER GROWTH ACTUAL	DROPPED MEMBERS ACTUAL (including transfers)
JULY/AUG/SEPT	22	83	115
OCT/NOV/DEC	22	68	175
JAN/FEB/MAR	22	130	96
APR/MAY/JUNE	23	33	128

GOALS AND ACTUAL NEW CLUBS CUMULATIVE

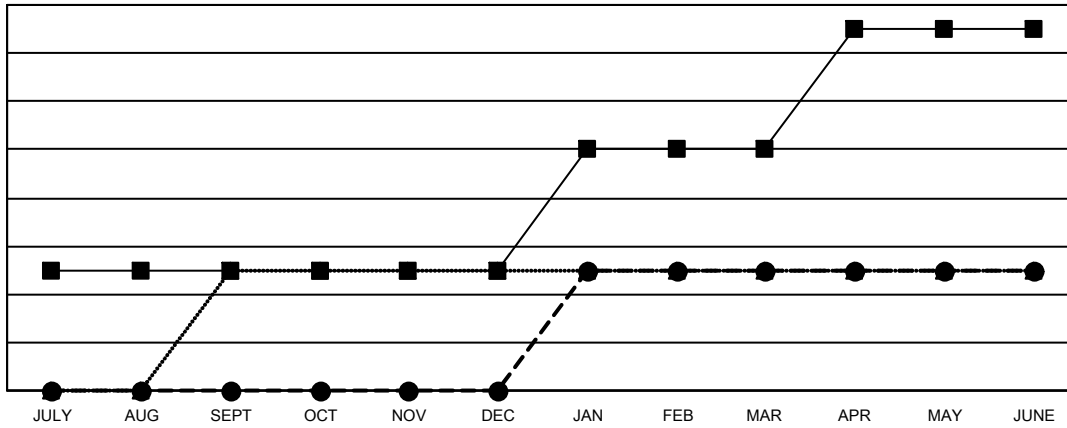

- - CURRENT YEAR GOALS FOR NEW CLUBS
- - CURRENT YEAR ACTUAL NEW CLUBS
- ▲ - LAST YEAR ACTUAL NEW CLUBS

GOALS AND ACTUAL MEMBERS CUMULATIVE

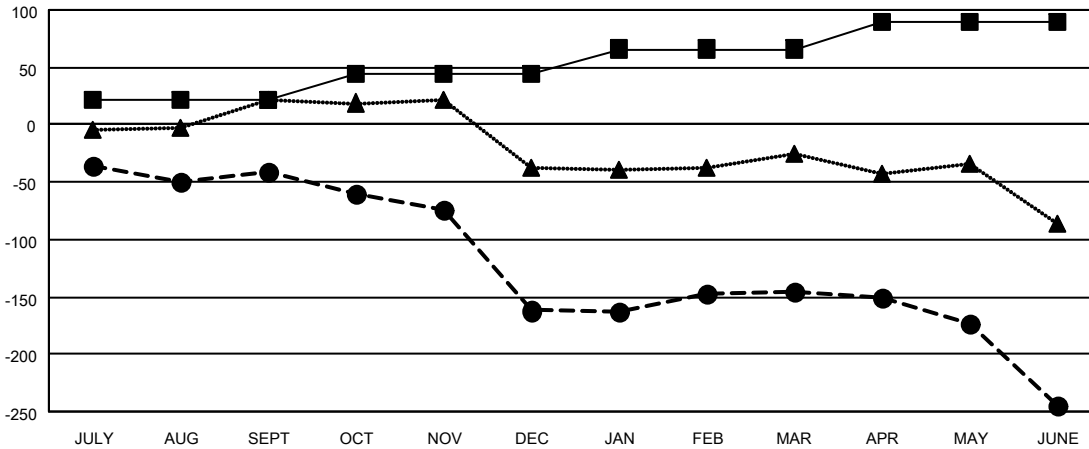

- - MEMBER GROWTH NET GOAL
- - MEMBER GROWTH ACTUAL
- ▲ - LAST YEAR MEMBERSHIP ACTUAL

<p>DROPPED CLUBS: 5</p>	<p>88 CLUBS OF 169 ADDED 1 OR MORE NEW MEMBERS</p>	<p><u>GENDER DISTRIBUTION</u></p> <p>MALE 2,487 (65.24%)</p> <p>FEMALE 1,325 (34.76%)</p>												
<p><u>DROPPED MEMBERS</u></p> <table style="width: 100%; border-collapse: collapse;"> <tr> <td style="width: 70%;">DECEASED</td> <td style="text-align: right;">67</td> </tr> <tr> <td>CLUB CANCELLED</td> <td style="text-align: right;">40</td> </tr> <tr> <td>OTHER</td> <td style="text-align: right;">407</td> </tr> <tr> <td style="border-top: 1px solid black;">TOTAL</td> <td style="text-align: right; border-top: 1px solid black;">514</td> </tr> </table>	DECEASED	67	CLUB CANCELLED	40	OTHER	407	TOTAL	514	<p style="text-align: center;">CLICK HERE FOR CUMULATIVE MEMBERSHIP DATA</p>	<table style="width: 100%; border-collapse: collapse;"> <tr> <td style="width: 80%;">TOTAL FAMILY UNIT MEMBERS</td> <td style="text-align: right;">1,157</td> </tr> <tr> <td>FAMILY MEMBERS PAYING HALF DUES</td> <td style="text-align: right;">593</td> </tr> </table>	TOTAL FAMILY UNIT MEMBERS	1,157	FAMILY MEMBERS PAYING HALF DUES	593
DECEASED	67													
CLUB CANCELLED	40													
OTHER	407													
TOTAL	514													
TOTAL FAMILY UNIT MEMBERS	1,157													
FAMILY MEMBERS PAYING HALF DUES	593													